

Owner



RJK
ARCHITECTS



A	Section 4.55 – Modification plans	12/2023	FA	RJ
ISSUE	AMENDMENT	DATE	DRAWN	CHECKED

JOB No.	ISSUE
Project Number	A
DWG No.	
01	

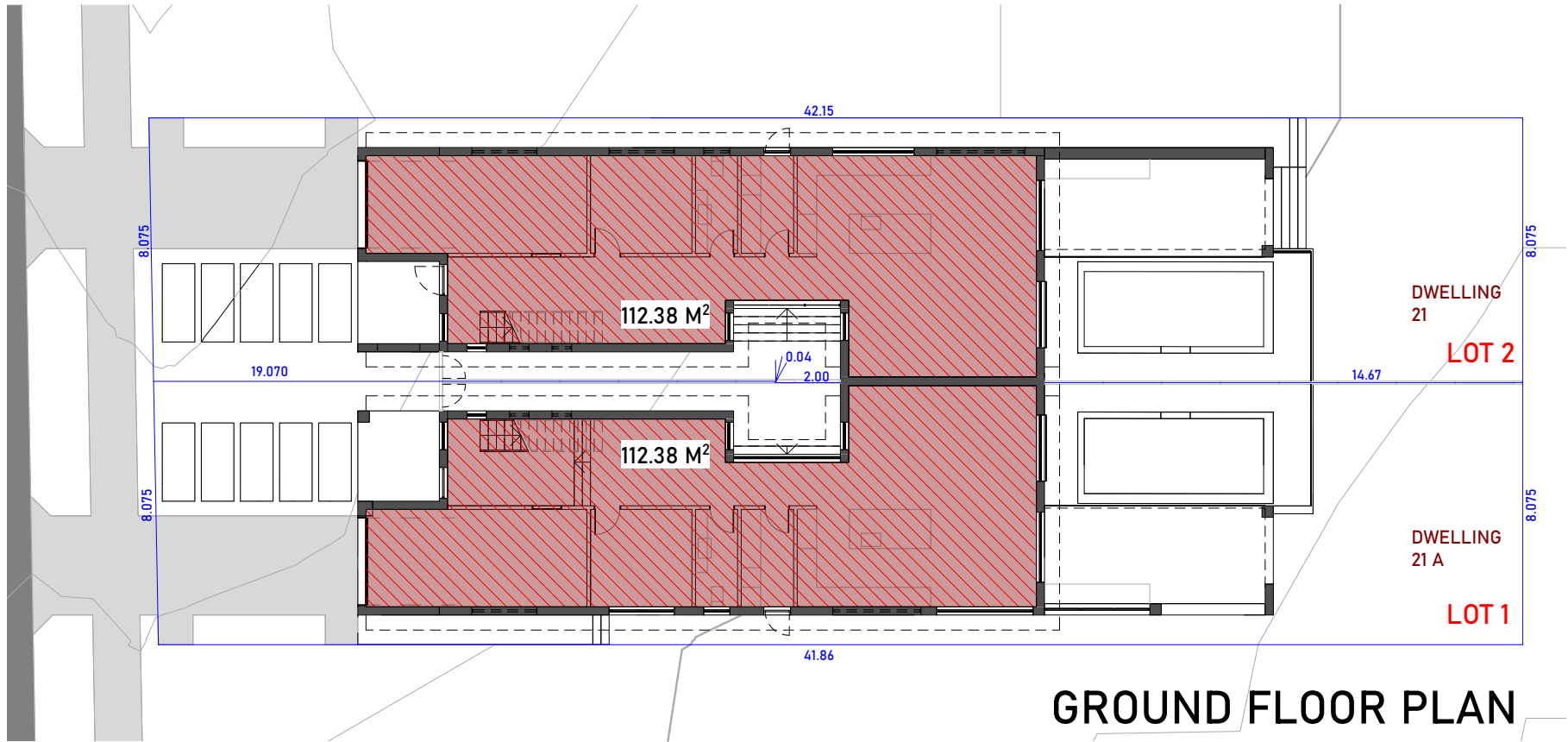

GROUND FLOOR PLAN

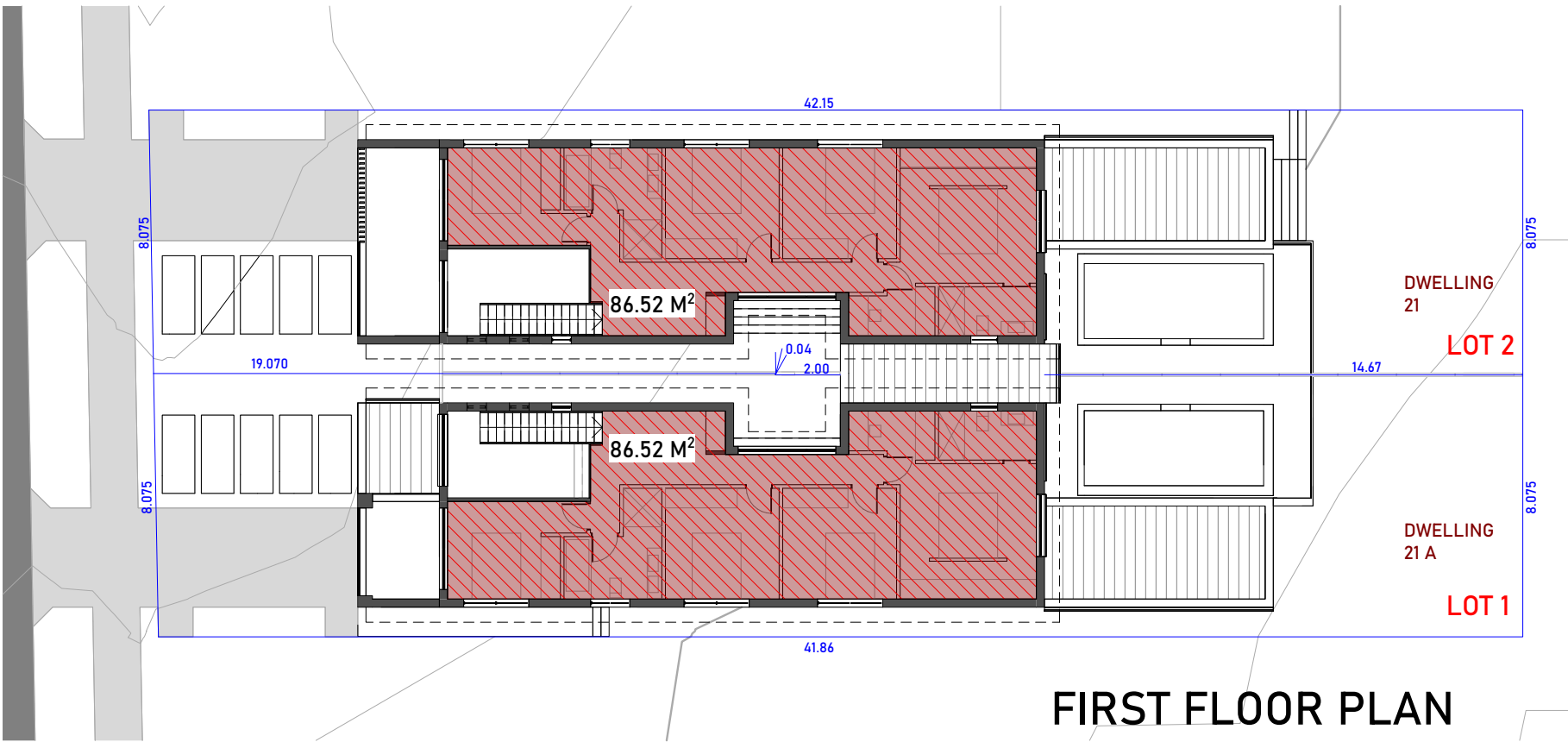

FIRST FLOOR PLAN

FSR AREA CALCULATION	LOT 1	LOT 2
SITE AREA	337.70m ²	340.74m ²
GROUND FLOOR AREA	112.38 m ²	112.38m ²
FIRST FLOOR AREA	86.52m ²	86.52m ²
GFA AREA	198.90m ²	198.90m ²
FSR AREA (GFA/SITE)	198.9/337.7 58.89% = 0.5889 : 1	198.9/340.74 58.37% = 0.5837 : 1
LANDSCAPE AREA PERVIOUS AREA	80.29 m ² = 47.27%	79.25 m ² = 46.77%
LANDSCAPE AREA IMPERVIOUS AREA	89.58 m ² = 52.73%	90.20 m ² = 53.23%
LANDSCAPE AREA PERVIOUS AREA IN FRONT OF SETBACK	17.12 m ² = 10.07%	17.35 m ² = 10.24%
CAR SPACES IN GARAGE	1	1

AREA CALCULATION SHEET

21 Saltash Street Yagoona

Owner

GENERAL NOTES:
- Figured dimensions shall be taken in preference to scaling
- Verify all dimensions and levels on site prior to commencement of work or ordering materials.
- All drawing to be read in conjunction with information contained on the first page.
- Verify any and all discrepancies with the Architect before proceeding with the works.
- All materials and construction methods to comply with relevant codes, applicable standards and manufacturer's instructions.



This drawing and information contained in this drawing is a subject to COPYRIGHT and should not be reproduced in part or in whole without an expressed permission of:
RJK ARCHITECTS Pty. Ltd.
PO Box 304 Annandale NSW 2038
P: 0430808334 E: admin@rjkarchitects.com.au
Nominated Architect: ROBERT JURUKOVSKI, Reg.No. 7632

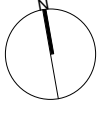

SCALE

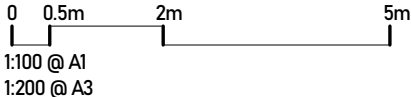

A	Section 4.55 - Modification plans	12/2023	FA	RJ					
ISSUE	AMENDMENT	DATE	DRAWN	CHECKED					

JOB No.	ISSUE
Project Number	A
DWG No.	02

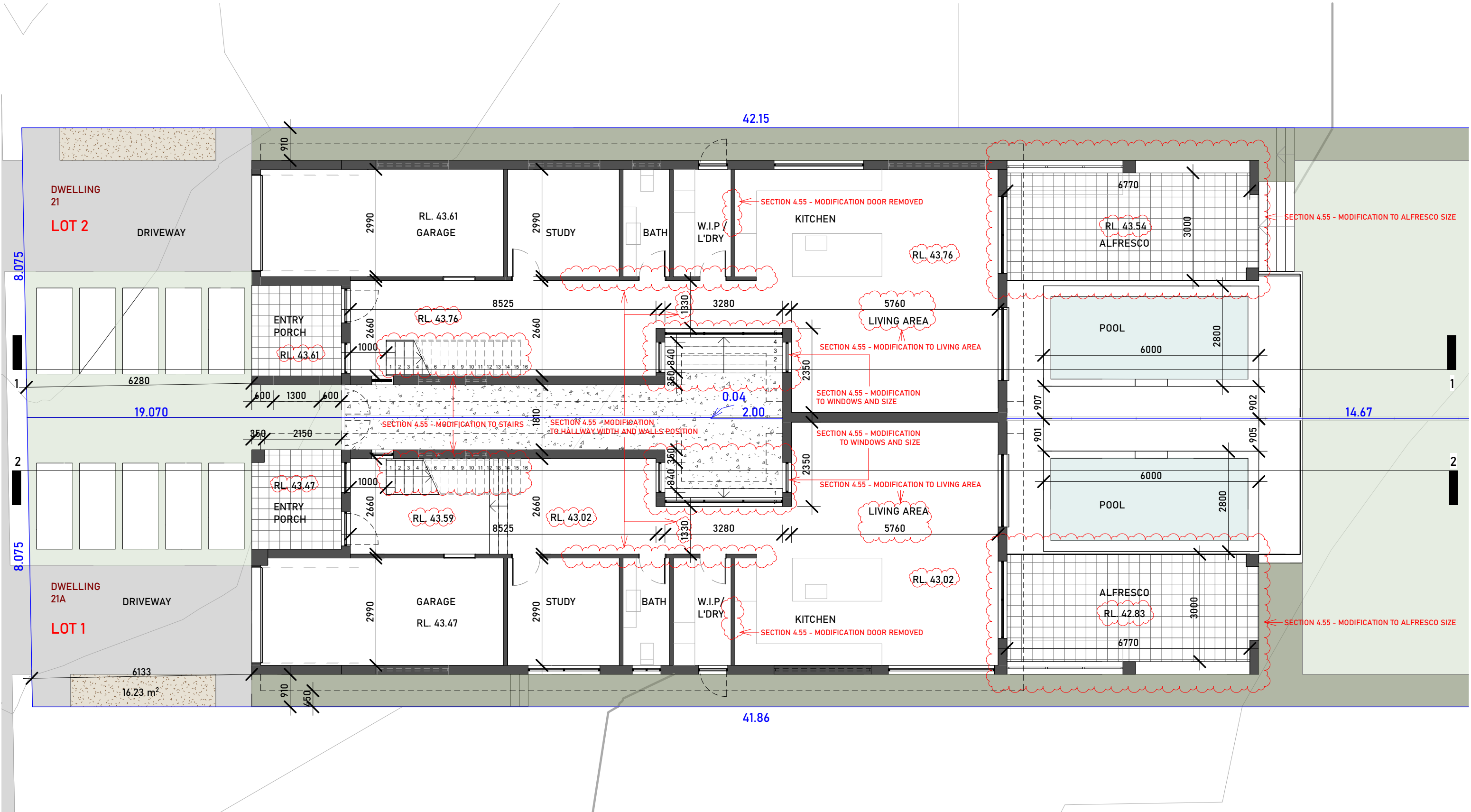

21 Saltash Street Yagoona

Owner

GENERAL NOTES:

- Figured dimensions shall be taken in preference to scaling
- Verify all dimensions and levels on site prior to commencement of work or ordering materials.
- All drawing to be read in conjunction with information contained on the first page.
- Verify any and all discrepancies with the Architect before proceeding with the works
- All materials and construction methods to comply with relevant codes, applicable standards and manufacturer's instructions.



This drawing and information contained in this drawing is a subject to COPYRIGHT and should not be reproduced in part or in whole without an expressed permission of:

RJK ARCHITECTS Pty. Ltd.
PO Box 304 Annandale NSW 2038
P: 0430808334 E: admin@rjkarchitects.com.au
Nominated Architect: ROBERT JURUKOVSKI, Reg.No. 7632

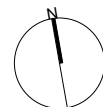

SCALE

A	Section 4.55 - Modification plans	12/2023	FA RJ
ISSUE	AMENDMENT	DATE	DRAWN CHECKED

JOB No.	ISSUE
Project Number	A
DWG No.	
03	

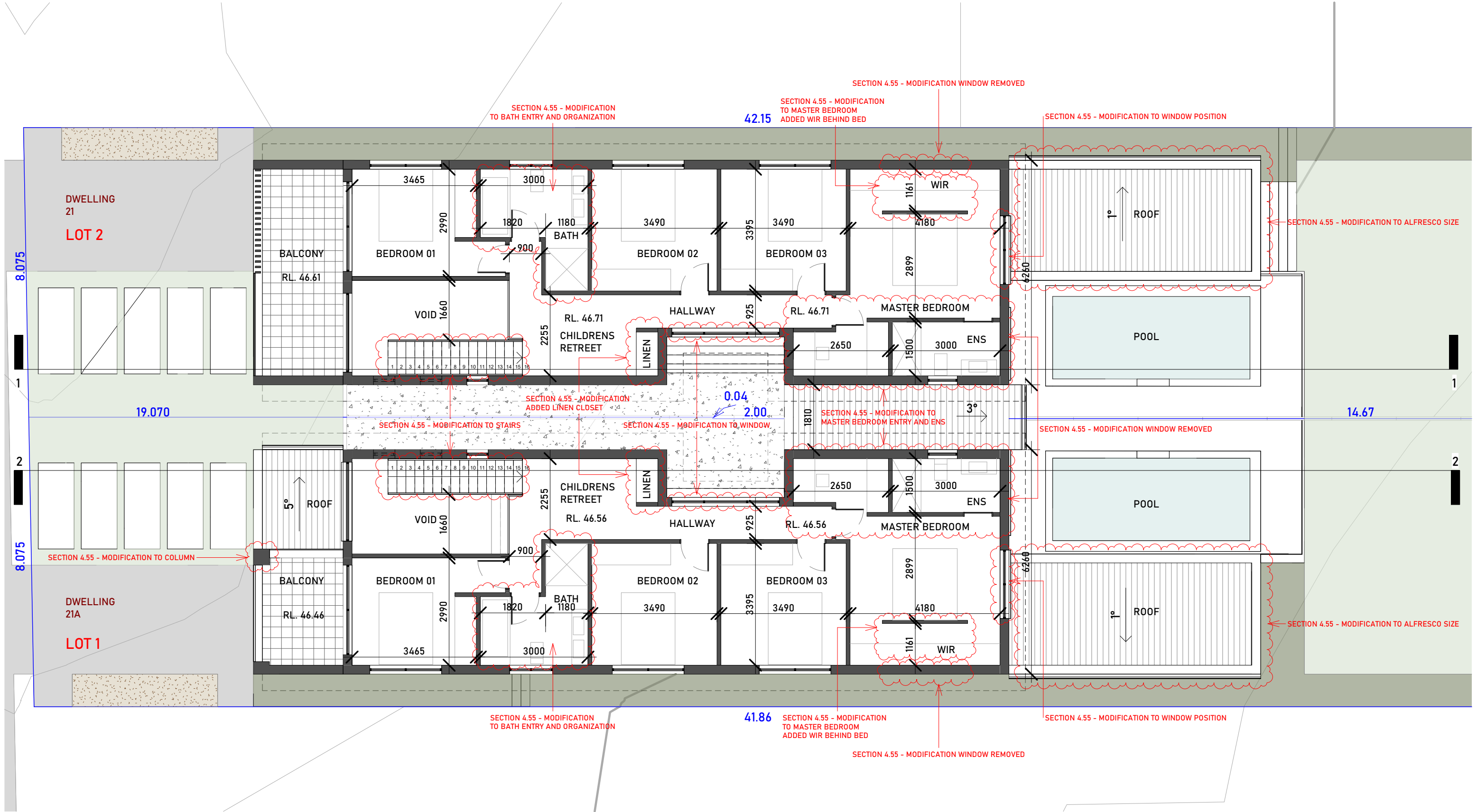

FIRST FLOOR PLAN

21 Saltash Street Yagoona

Owner

GENERAL NOTES:
- Figured dimensions shall be taken in preference to scaling
- Verify all dimensions and levels on site prior to commencement of work or ordering materials.
- All drawing to be read in conjunction with information contained on the first page.
- Verify any and all discrepancies with the Architect before proceeding with the works.
- All materials and construction methods to comply with relevant codes, applicable standards and manufacturer's instructions.



This drawing and information contained in this drawing is a subject to COPYRIGHT and should not be reproduced in part or in whole without an expressed permission of:
RJK ARCHITECTS Pty. Ltd.
PO Box 304 Annandale NSW 2038
P: 0430808334 E: admin@rjkarchitects.com.au
Nominated Architect: ROBERT JURUKOVSKI, Reg.No. 7632

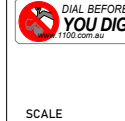
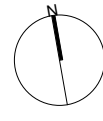

SCALE

0 0.5 1m 2.5m
1:50 @ A1
1:100 @ A3

A	Section 4.55 - Modification plans	12/2023	FA	RJ	
ISSUE	AMENDMENT	DATE	DRAWN	CHECKED	

JOB No.	ISSUE
Project Number	A
DWG No.	04

AS BUILD

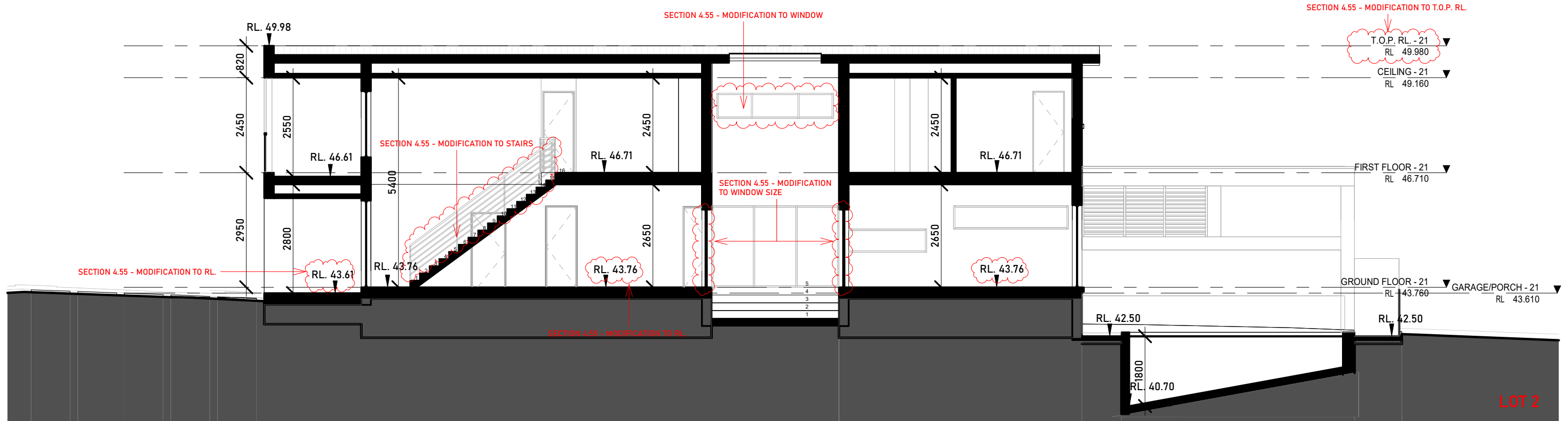

SECTION 1-1

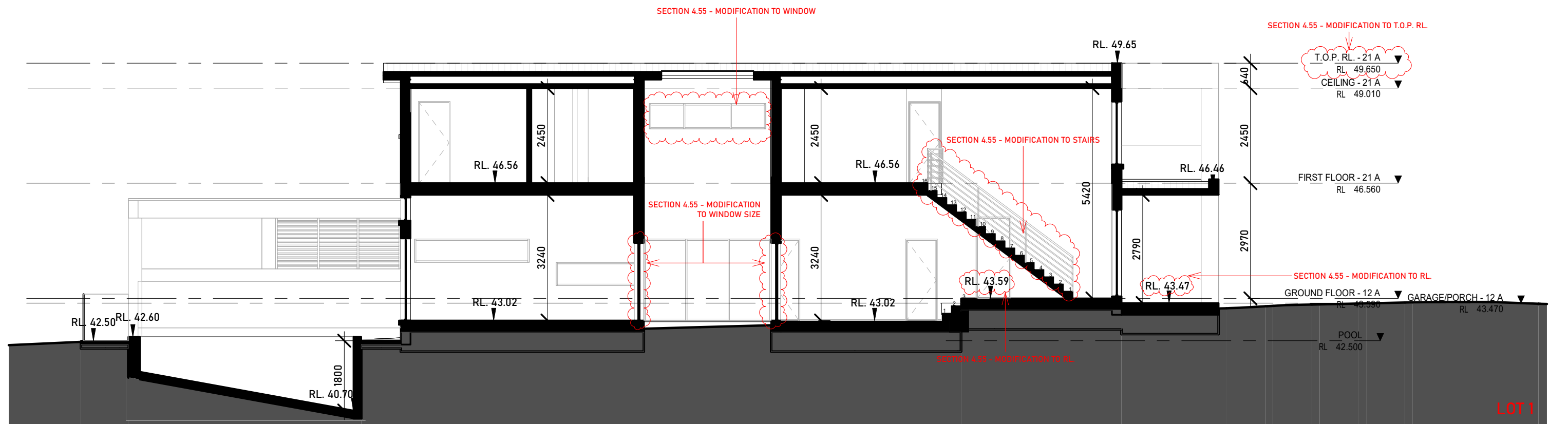

SECTION 2-2

SECTIONS

21 Saltash Street Yagoona

Owner

GENERAL NOTES:

- Figured dimensions shall be taken in preference to scaling
- Verify all dimensions and levels on site prior to commencement of work or ordering materials.
- All drawings to be read in conjunction with information contained on the first page.
- Verify any and all discrepancies with the Architect before proceeding with the works
- All materials and construction methods to comply with relevant codes, applicable standards and manufacturer's instructions.



This drawing and information contained in this drawing is a subject to COPYRIGHT and should not be reproduced in part or in whole without an expressed permission of:

RJK ARCHITECTS Pty. Ltd.
PO Box 304 Annandale NSW 2038
P: 0430808334 E: admin@rjkarchitects.com.au
Nominated Architect: ROBERT JURUKOVSKI, Reg.No. 7632



SCALE

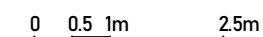

1:50 @ A1
1:100 @ A3

					JOB No.	ISSUE
					Project Number	A
					DWG No.	
A	Section 4.55 - Modification plans	12/2023	FA	RJ		05
ISSUE	AMENDMENT	DATE	DRAWN	CHECKED		



WEST ELEVATION



SOUTH ELEVATION

ELEVATIONS

21 Saltash Street Yagoona

Owner

GENERAL NOTES:
- Figured dimensions shall be taken in preference to scaling
- Verify all dimensions and levels on site prior to commencement of work or ordering materials.
- All drawing to be read in conjunction with information contained on the first page.
- Verify any and all discrepancies with the Architect before proceeding with the works.
- All materials and construction methods to comply with relevant codes, applicable standards and manufacturer's instructions.



This drawing and information contained in this drawing is a subject to COPYRIGHT and should not be reproduced in part or in whole without an expressed permission of:
RJK ARCHITECTS Pty. Ltd.
PO Box 304 Annandale NSW 2038
P: 0430808334 E: admin@rjkarchitects.com.au
Nominated Architect: ROBERT JURUKOVSKI, Reg.No. 7632



SCALE

0 0.5 1m 2.5m
1:50 @ A1
1:100 @ A3

A	Section 4.55 - Modification plans	12/2023	FA	RJ	
ISSUE	AMENDMENT	DATE	DRAWN	CHECKED	

JOB No.	ISSUE
Project Number	A
DWG No.	06



EAST ELEVATION

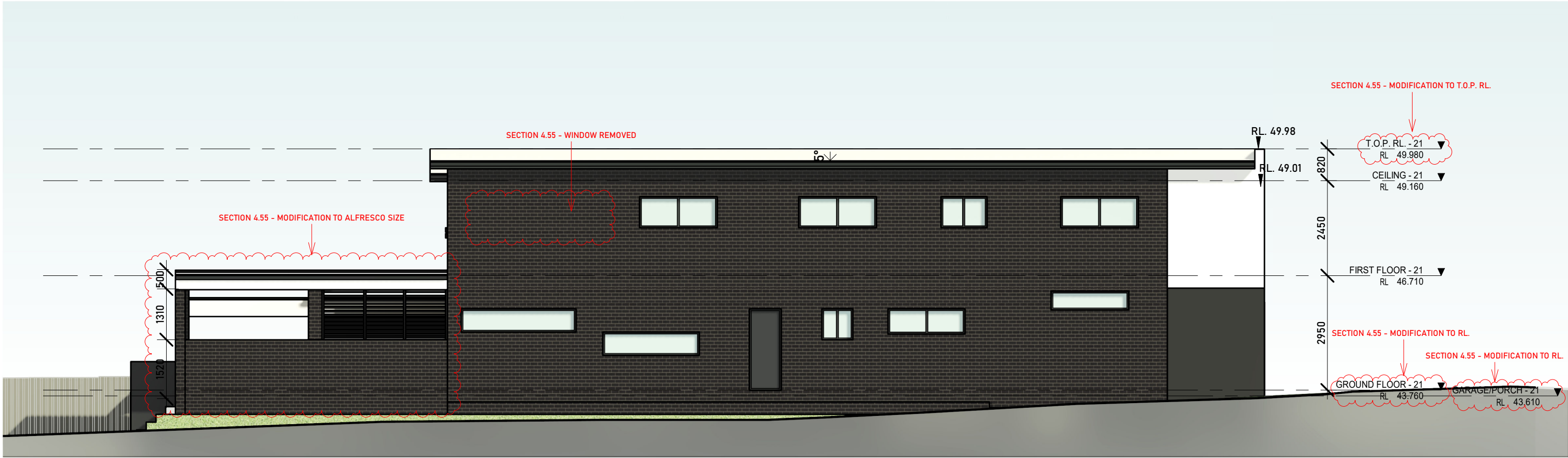

NORTH ELEVATION

ELEVATIONS

21 Saltash Street Yagoona

Owner

GENERAL NOTES:
- Figured dimensions shall be taken in preference to scaling
- Verify all dimensions and levels on site prior to commencement of work or ordering materials.
- All drawing to be read in conjunction with information contained on the first page.
- Verify any and all discrepancies with the Architect before proceeding with the works.
- All materials and construction methods to comply with relevant codes, applicable standards and manufacturer's instructions.



This drawing and information contained in this drawing is a subject to COPYRIGHT and should not be reproduced in part or in whole without an expressed permission of:
RJK ARCHITECTS Pty. Ltd.
PO Box 304 Annandale NSW 2038
P: 0430808334 E: admin@rjkarchitects.com.au
Nominated Architect: ROBERT JURUKOVSKI, Reg.No. 7632



SCALE

0 0.5 1m 2.5m

1:50 @ A1
1:100 @ A3

A	Section 4.55 - Modification plans	12/2023	FA	RJ	
ISSUE	AMENDMENT	DATE	DRAWN	CHECKED	

JOB No.	ISSUE
Project Number	A
DWG No.	07